

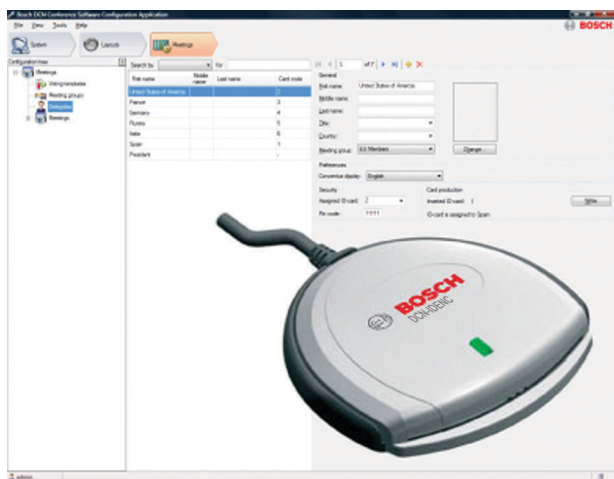

DCN-SWID Conference Software ID Card Encoding



The ID-card Encoding module is used for encode ID-cards. ID-cards are used to identify delegates during a meeting. The ID-card Encoder (USB) (DCN-IDENC) and DCN-SW Conference Software Main module are required to produce ID-cards.

Ordering Information

<p>DCN-SWID Conference Software ID Card Encoding</p> <p>software module for producing ID cards. Can only be used in combination with DCN-IDENC, DCN-SW and DCN-SWDB. Can not be used with the DCN Wireless Discussion System (DCN-WCCU).</p>	DCN-SWID
<p>DCN-IDENC ID Card Encoder (USB)</p> <p>used in combination with the ID Card Encoder (DCN-SWID), DCN-SW and DCN-SWDB software modules</p>	DCN-IDENC
<p>DCN-SW Conference Software Main Module</p> <p>a platform on which all other Conference software modules run</p>	DCN-SW
<p>DCN-SWDB Conference Software Delegate Database</p> <p>can only be used in combination with DCN-SW</p>	DCN-SWDB

Americas:

Bosch Communications Systems
12000 Portland Avenue South
Burnsville, Minnesota 55337, USA
Phone: +1-800-392-3497
Fax: +1-800-955-6831
audiosupport@us.bosch.com
www.boschsecurity.com

Europe, Middle East, Africa:

Bosch Security Systems B.V.
P.O. Box 80002
5600 JB Eindhoven, The Netherlands
Phone: +31 40 2577 284
Fax: +31 40 2577 330
emea.securitysystems@bosch.com
www.boschsecurity.com

Asia-Pacific:

Robert Bosch (SEA) Pte Ltd
11 Bishan Street 21
Singapore 573943
Phone: +65 6571 2600
Fax: +65 6571 2698
apr.securitysystems@bosch.com
www.boschsecurity.com

Represented by